

---

**“EFFECTS OF ARTIFICIAL INTELLIGENCE (AI) ON HIGHER EDUCATION FOR SKILL DEVELOPMENT OF STUDENTS IN INDIA” (POSITIVE AND NEGATIVE ASPECT)**

---

**Mr. Vishanlal Gupta**

Assistant Professor, Department of Economics, Chandrabhan Sharma College, Powai, Mumbai

**ABSTRACT**

*The integration of Artificial Intelligence (AI) in higher education is rapidly transforming the landscape of skill development, presenting both opportunities and challenges for institutions and learners alike. As the global economy evolves.*

*This paper investigates the transformative effects of AI technologies on educational practices, curriculum design, and student engagement. By leveraging AI-driven tools such as personalized learning platforms, intelligent tutoring systems, and predictive analytics, educational institutions can tailor learning experiences to meet the diverse needs of students, thereby enhancing skill acquisition and retention. The study highlights how AI facilitates adaptive learning environments that promote critical thinking, problem-solving, and collaboration—skills essential for the modern workforce. Additionally, we explore the role of AI in automating administrative tasks, providing real-time feedback, and identifying individual learning gaps, which allow educators to focus more on mentorship and personalized instruction. However, the integration of AI in higher education also raises important ethical considerations, including data privacy, algorithmic bias, and the digital divide.*

*This paper emphasizes the necessity for a balanced approach that combines AI innovations with traditional pedagogical methods to create inclusive and effective learning environments. Ultimately, we argue that the strategic implementation of AI in higher education can significantly enhance skill development, preparing students for the challenges of a rapidly changing job market.*

**Keywords:** *Employment, Career, Deep learning, Orientation, Technological development, Higher education, Graduates, ICT, Machine learning. Data Mining, Machine e-learning, Generative AI.*

**Methodology:**-This Research paper is based on Secondary data collection.

**INTRODUCTION**

The advent of Artificial Intelligence (AI) is reshaping higher education, particularly in the area of skill development; the demand for a workforce equipped with advanced skills has intensified, prompting educational institutions to rethink traditional teaching methodologies. AI technologies, such as machine learning algorithms, natural language processing, and data analytics, are being harnessed to create personalized learning experiences that cater to individual student needs, thereby enhancing engagement and retention of knowledge.

AI-driven tools enable adaptive learning environments where students can progress at their own pace, receive tailored feedback, and access resources that align with their specific learning styles. This personalized approach not only fosters critical thinking and problem-solving skills but also prepares students for the complexities of the rapidly changing job market. Furthermore, AI can assist educators by automating administrative tasks, analyzing student performance data, and identifying skill gaps, allowing them to focus more on mentorship and individualized instruction.

However, the implementation of AI in higher education is not without its challenges. Issues such as data privacy, algorithmic bias, and the digital divide raise important ethical considerations that must be addressed to ensure equitable access to AI technologies. As institutions navigate these complexities, it is crucial to strike a balance between leveraging AI innovations and maintaining the core values of education.

This paper aims to explore the multifaceted impact of AI on skill development in higher education, examining both the transformative potential of these technologies and the challenges they present. By understanding the implications of AI integration, stakeholders can better prepare for the future of education and equip students with the skills necessary to succeed in an increasingly automated world.

**Objectives of the Study:**

**Examine AI-Driven Tools for Skill Development:** To analyze the effectiveness of various AI applications, such as intelligent tutoring systems and adaptive learning platforms, in promoting critical thinking, problem-solving, and other essential skills.

---

**Assess the Role of AI in Personalized Learning:** To evaluate how AI technologies can create customized learning experiences that cater to individual students need, thereby enhancing skill acquisition and retention

**Investigate the Impact on Educators:** To explore how AI can assist educators in automating administrative tasks, providing real-time feedback, and identifying student learning gaps, ultimately allowing for more focused and personalized instruction.

**Evaluate Long-Term Implications for Workforce Readiness:** To assess how the integration of AI in higher education prepares students for the demands of the modern workforce and the evolving job market.

**Identify Challenges and Ethical Considerations:** To address the potential challenges and ethical implications of AI integration in higher education, including data privacy, algorithmic bias, and equitable access to technology

**Propose Recommendations for Implementation:** To provide actionable recommendations for educational institutions on effectively integrating AI technologies to enhance skill development while maintaining educational integrity and inclusivity.

These objectives aim to provide a comprehensive understanding of the impact of AI on higher education and its potential to reshape skill development in the 21st century.

### **Meaning:**

The phrase "Impact of Artificial Intelligence on Higher Education for Skill Development" refers to the influence and effects that AI technologies have on the processes, methodologies, and outcomes of higher education, specifically in relation to equipping students with the skills necessary for success in the workforce. This encompasses how AI can enhance personalized learning experiences, improve teaching efficiency, and address the evolving demands of the job market, while also considering the challenges and ethical implications associated with its implementation.

### **According to the Survey: (Information collected by Secondary Data)**

#### **\*Examples of AI in Education**

Artificial intelligence is revolutionizing education with cutting-edge tools that enhance teaching and learning. From personalizing experiences to optimizing administrative tasks, here are 39 examples of how AI is transforming modern education:

**Assistive Technology:** Tools such as speech recognition software transcribe spoken words into text, helping students with disabilities such as hearing impairments or dyslexia to participate more fully in the classroom by converting speech to text and vice versa.

**Adaptive Learning:** AI-driven platforms assess students' skill levels in real time and tailor instructional content to meet individual needs. These systems adapt lessons dynamically based on student responses, providing customized pathways to help students master concepts at their own pace

**Data and Learning Analytics:** AI helps analyze data from online learning portals, classroom attendance and grades. This data provides insights into student performance, helping educators identify trends and tailor instruction to address gaps in understanding and performance.

**Classroom Management:** Platforms use AI to gamify classroom management. AI tracks student behavior and engagement, rewarding positive actions with points and badges and providing teachers with insights into classroom dynamics to manage and motivate students.

**Intelligent Tutoring Systems:** AI-powered tutoring systems such as Carnegie Learning provide personalized feedback and support, adapting to individual learning styles and needs to help students understand complex concepts and improve academic performance.

**Automated Grading and Assessment Tools:** These tools use AI to evaluate assignments and provide detailed feedback, streamlining the grading process, ensuring consistency and saving teacher's time. AI can also grade more abstract assessments like essays by analyzing the content for coherence and relevance.

**Chatbots and Virtual Assistants:** AI-driven chatbots such as Mainstay provide students with immediate support and assistance outside classroom hours. These chatbots answer questions, remind students of deadlines and guide them through administrative processes, enhancing engagement and promoting independent learning.

---

**Curriculum Planning:** AI helps educators plan curricula by analyzing educational data to identify trends and gaps. This ensures the curriculum remains relevant, comprehensive and aligned with learning objectives by suggesting updates based on the latest educational needs and standards.

**Interactive and Learning Games:** AI enhances educational games by creating engaging and adaptive learning experiences. These games use AI to provide tasks and challenges that adapt to student responses, promoting active participation and understanding of complex subjects.

**Personalized Learning:** AI learning platforms create customized learning experiences by adapting to the unique ways students understand concepts. This reduces cognitive load and ensures that each student receives instruction tailored to their learning style and pace.

**Task Automation:** AI automates routine tasks such as homework assessment, test grading and report generation. This enables educators to focus on more meaningful instructional activities and student interactions.

**Smart Content Creation:** AI aids instructors in the creation of digital lessons and study materials. Tools like Magic School AI and Eduaide.AI simplify lesson planning, create assessments, write individualized education plans (IEPs), and much more to modernize learning and streamline instruction.

**Proctoring:** AI-powered proctoring systems monitor exams to prevent cheating and ensure academic integrity. These systems analyze students' behavior during exams, providing real-time alerts for suspicious activities and maintaining a secure testing environment.

**Language Learning:** AI tools like Duolingo use adaptive algorithms to personalize language learning experiences. The AI adjusts the difficulty of exercises based on the user's progress, ensuring an optimal learning curve and enhancing language acquisition.

**Closing the Skill Gap:** AI identifies skill gaps in students by analyzing their performance data and provides targeted resources to address these deficiencies. This helps learners achieve proficiency in various subjects and prepares them for future academic challenges.

**Dyslexia Detection:** AI tools such as Dissolve can detect dyslexia and other learning disabilities early on by analyzing reading patterns and errors. These tools provide tailored support and interventions to help affected students succeed, such as specialized reading programs and exercises.

**Edutainment and Gamification:** AI integrates game elements into academic content, making learning fun and engaging. Platforms use AI to create interactive quizzes and games that promote deeper understanding and retention of educational material.

**Administrative Support:** AI assists in administrative tasks such as scheduling, budgeting and resource allocation. Tools like Fetchy optimize educational operations by providing data-driven insights and recommendations, improving efficiency and reducing workload for educators.

**Virtual 3D Classrooms:** The metaverse creates immersive virtual classrooms where students can interact with classmates and teachers. Platforms like Engage VR offer virtual environments that enhance the learning experience beyond traditional methods, providing opportunities for interactive and experiential learning.

**Digital Learning:** AI enhances digital classrooms by providing immersive video content and interactive simulations. Tools like Nearpod use AI to deliver engaging and effective learning experiences through interactive lessons and real-time student feedback.

**Virtual Campus Activities:** AI facilitates virtual extracurricular activities, allowing students to participate in clubs and events from anywhere in the world. Platforms like Remo use AI to create virtual spaces for networking and collaboration, enhancing student engagement beyond the classroom.

**Interdisciplinary Learning:** AI breaks down barriers between subjects, promoting interdisciplinary learning. Tools like Wolfram Alpha use AI to demonstrate real-life applications of various theories, helping students understand the interconnectedness of different fields of study.

**Simulating Real-Life Situations:** AI replicates real-life scenarios in virtual environments, allowing students to conduct experiments and learn through practical experience. Platforms like Labster offer virtual labs where students can safely explore and experiment with scientific concepts.

**Building Awareness:** AI can teach students about social issues such as climate change and poverty. Tools like Earth Speaker use AI to provide a deep emotional understanding alongside theoretical knowledge, promoting awareness and action on global challenges.

**Virtual Tours:** AI-powered virtual tours enable students to explore different parts of the world from their classrooms. Platforms like Google Expeditions use AI to create immersive virtual field trips, broadening students' horizons and enhancing their cultural understanding. These can also be useful in facilitating virtual tours of colleges.

**Guest Speakers and Events:** AI facilitates virtual events and guest lectures, allowing students to learn from prominent figures and experts in various fields. Tools like Big Marker use AI to organize and manage virtual conferences, enhancing the learning experience through expert insights.

**Predictive Analytics:** AI algorithms in learning analytics help educator's spot trends and predict student performance, enabling early intervention for students who might struggle.

**Parent-Teacher Communication:** AI-powered tools like Remind facilitate seamless communication between parents and teachers, allowing for real-time updates on student progress and classroom activities, thereby enhancing parental engagement and support in the education process.

**Test Prep:** AI platforms like Magoosh provide personalized test preparation by analyzing student performance and adapting practice questions and study plans to focus on areas where students need the most improvement, thereby increasing their chances of success.

**Learning Management Systems (LMS):** AI enhances LMS platforms by providing personalized learning paths, automating administrative tasks and offering data-driven insights into student performance and engagement.

**Professional Development:** AI tools provide personalized professional development opportunities for educators by recommending courses and resources based on their career goals and teaching needs.

**Transportation:** AI-powered systems optimize school bus routes, reducing travel time and improving safety. Tools like Safe Stop use real-time data to track bus locations and provide parents with accurate arrival times, enhancing the overall efficiency of student transportation.

**Finance:** AI assists educational institutions in managing their finances by analyzing spending patterns, predicting future expenses and identifying cost-saving opportunities. Tools like Allover help schools allocate resources more effectively and improve financial planning.

**Cybersecurity:** AI enhances the security of educational institutions by detecting and responding to cyber threats in real time. Tools like Darktrace use machine learning algorithms to identify unusual network activity prevent data breaches and protect sensitive student information.

**Safety and Security:** AI-powered surveillance systems monitor school premises for potential safety threats. Tools like Avigilon use AI to analyze video feeds and alert security personnel to suspicious activities, thereby enhancing the overall safety and security of the school environment.

**Plagiarism Detection:** AI tools analyze student submissions for potential plagiarism by comparing them against a vast database of academic content, ensuring academic integrity and originality in student work.

**Enhanced Online Discussion Boards:** AI enhances online discussion boards by moderating content, facilitating discussions and providing personalized feedback. Tools like Pack back use AI to encourage critical thinking and engagement in online forums, creating a more dynamic and interactive learning environment.

**Academic Research:** AI assists academic research by analyzing large datasets, identifying trends and generating insights. Tools like IBM Watson Discovery provide researchers with advanced analytics capabilities, helping them uncover new findings and accelerate the research process.

**Connected Campuses:** AI integrates various campus systems to create a connected and efficient educational environment. Tools like Cisco Digital Network Architecture (DNA) use AI to manage and optimize campus infrastructure, enhancing connectivity and improving the overall campus experience. This network of institutions will be called the Skill India International (SII) Network. It shall be created through the empanelment of state-of-the-art government and private institutions, it added.

### **Possible solution for Skill Development**

#### **Advantages of AI in Education**

Artificial intelligence is no longer just a promise for the future — it's actively enhancing education today. By integrating AI into classrooms, educators can personalize learning experiences, streamline administrative tasks

and provide more effective support to students. Here are some of the specific benefits AI brings to the education sector:

### **1. Enhanced Personalized Learning**

AI tailors educational content to each student's unique learning style and pace. For example, platforms like Dream Box and Smart Sparrow analyze student responses in real time to adapt lessons dynamically, enabling every student to master concepts at their own speed.

### **2. Automated Administrative Tasks**

AI automates grading, scheduling and report generation, significantly reducing the workload on educators. Tools like Grade scope provide consistent and objective grading of assignments, while AI scheduling software helps optimize class timetables and resource allocation.

### **3. More Engaged Learners**

AI makes learning more interactive and engaging through gamified content and adaptive learning platforms. Programs like Kahoot! And Mine craft: Education Edition use AI to create interactive quizzes and simulations that respond to student input, keeping learners motivated and involved.

### **4. Better Accessibility**

AI-driven assistive technologies support students with disabilities, ensuring a more inclusive learning environment. Speech recognition software like Natta transcribes spoken words into text for hearing-impaired students, and AI-supported educational games provide personalized learning experiences for young children.

### **5. Actionable Insights**

AI analyzes vast amounts of educational data to provide educators with actionable insights. Platforms like Knew ton Alta track student performance across various metrics, helping teachers identify learning gaps and adjust their instructional strategies accordingly.

### **6. Enhanced and Efficient Classroom Management**

AI tools help teachers manage classroom behavior and engagement. For example, Class craft uses AI to **gamify** classroom management, tracking student behavior and rewarding positive actions, which helps maintain a productive and motivated classroom environment.

### **7. Better Security and Assessment Integrity**

AI enhances the security and integrity of assessments through advanced proctoring and plagiarism detection. Tools like Turnitin check for originality in student submissions, and AI-supported proctoring systems monitor exam conditions to prevent cheating.

### **8. Continuous Lifelong Learning and Professional Development**

AI supports continuous learning and professional development for educators by recommending personalized resources and courses. Platforms like Athena provide tailored learning paths based on educators' career goals and teaching needs.

### **9. Greater Scalability**

AI enables the scaling of educational programs to accommodate more students without compromising quality. AI-based platforms can handle large volumes of data and provide personalized learning experiences to a growing number of learners, ensuring accessibility and **consistency in education.**



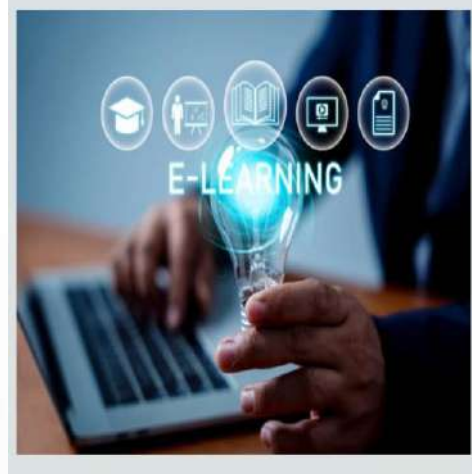
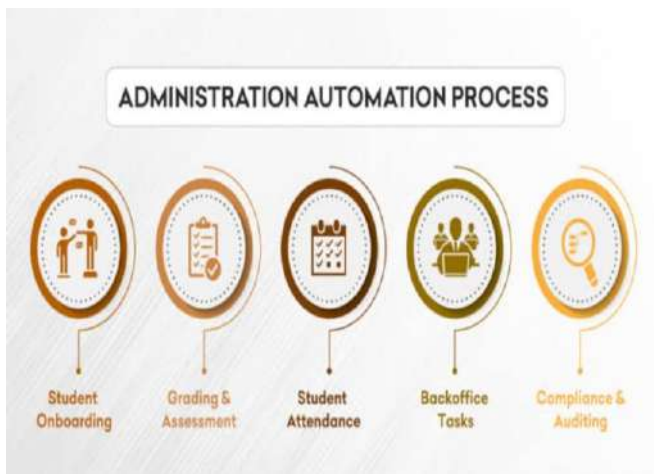

**SCALABILITY**

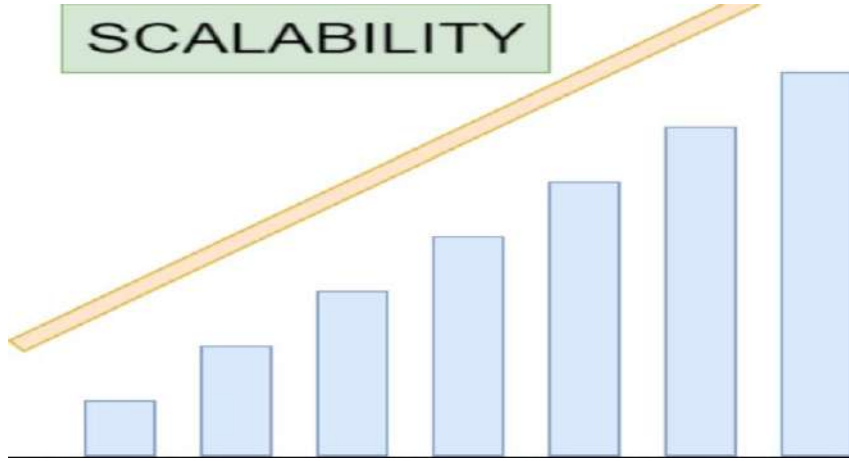

**CONCLUSION:**

The impact of Artificial Intelligence (AI) on higher education for skill development is profound and multifaceted, offering transformative opportunities for personalized learning, enhanced teaching methodologies, and improved student outcomes. AI technologies enable institutions to tailor educational experiences to individual learning styles and paces, fostering critical skills that are essential in today's dynamic job market. However, the successful integration of AI also necessitates careful consideration of ethical issues, such as data privacy and access equity, to ensure that all students benefit from these advancements.

As higher education continues to evolve, it is crucial for institutions to embrace AI thoughtfully, balancing innovation with traditional educational values. By doing so, they can create inclusive and effective learning environments that not only enhance skill development but also prepare students to meet the challenges of an increasingly automated world. Ultimately, the strategic implementation of AI in higher education holds the potential to redefine the educational landscape, equipping future generations with the skills and knowledge necessary for success in a rapidly changing global economy.

**REFERENCES**

- <https://www.schiller.edu/blog/the-impact-of-artificial-intelligence-on-higher-education-how-it-is-transforming-learning>
- <http://www.wfglobal.org/initiatives/sdn-india/?gclid>
- [www.kent.ac.uk/careers](http://www.kent.ac.uk/careers)
- <http://www.iza.org/en/webcontent>
- [www.creativevisualization.com](http://www.creativevisualization.com)
- [http://niti.gov.in/writereaddata/files/writereaddata/files/document\\_publication/Skill\\_Workforce.pdf](http://niti.gov.in/writereaddata/files/writereaddata/files/document_publication/Skill_Workforce.pdf)
- <https://onlinedegrees.sandiego.edu/artificial-intelligence-education>